

Burlington Animal Services

Statistical Report- July 2018

Animal Intakes

Intake Types

	<u>Adult</u> <u>Dog</u>	<u>Puppy</u>	<u>Total</u> <u>Dog</u>	<u>Adult</u> <u>Cat</u>	<u>Kitten</u>	<u>Total</u> <u>Cat</u>	<u>Other</u>	<u>Total</u>
Stray	107	18	125	76	158	234	4	363
Owner Surrender	39	2	41	25	37	62	0	103
Returned adoption	6	0	6	1	2	3	0	9
Euthanasia Services Surrender	6	1	7	2	0	2	0	9
Confiscate	9	1	10	0	2	2	0	12
Total	167	22	189	104	199	303	4	496

Intake Jurisdiction

<u>Jurisdiction</u>	<u>Total</u>	<u>%</u>
ALAMANCE COUNTY	222	45%
BURLINGTON	140	28%
ELON	2	0%
GIBSONVILLE	0	0%
GRAHAM	67	14%
GREEN LEVEL	12	2%
HAW RIVER	8	2%
MEBANE	37	7%
OSSIPEE	0	0%
SWEPSONVILLE	1	0%
OUT OF COUNTY	7	1%
VILLAGE OF ALAMANCE	0	0%
Total	496	100%

Intake Types

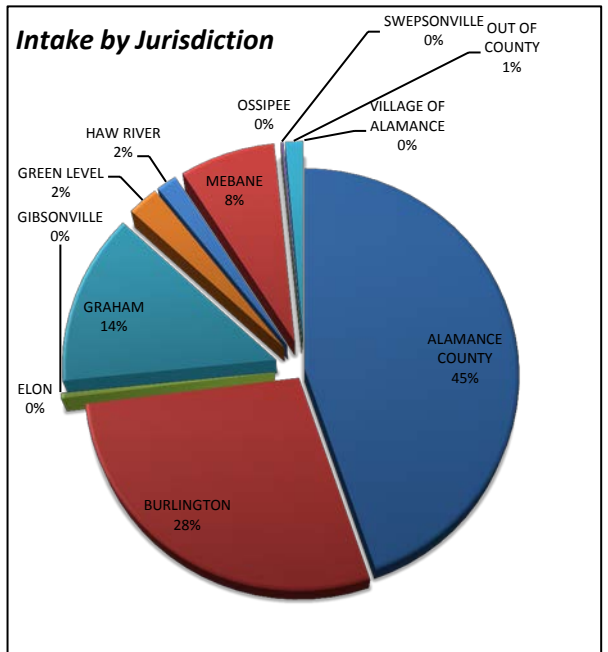
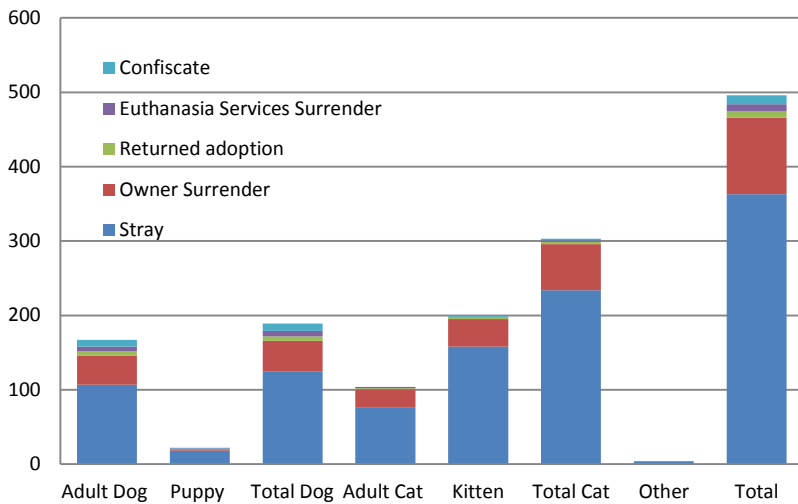

Monthly Animal Intake 2017/2018 Comparison

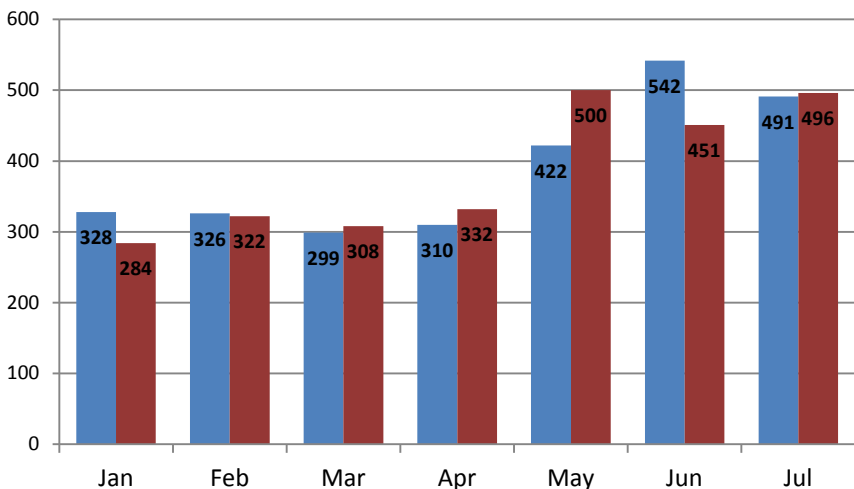

Burlington Animal Services

Statistical Report- July 2018

Animal Outcomes

	<u>Adult</u> <u>Dog</u>	<u>Puppy</u>	<u>Total</u> <u>Dog</u>	<u>Adult</u> <u>Cat</u>	<u>Kitten</u>	<u>Total</u> <u>Cat</u>	<u>Other</u>	<u>Total</u>	<u>%</u>
Total Live Release ⁽¹⁾	137	20	157	69	168	237	3	397	91%

(1) Does not include animals that were surrendered for euthanasia and animals that arrive dead or died in custody.

Total Outcomes

	<u>Adult</u> <u>Dog</u>	<u>Puppy</u>	<u>Total</u> <u>Dog</u>	<u>Adult</u> <u>Cat</u>	<u>Kitten</u>	<u>Total</u> <u>Cat</u>	<u>Other</u>	<u>Total</u>	<u>% of</u> <u>total</u>
Return to Owner (RTO)	39	4	43	3	1	4	0	47	10%
Adoption	89	14	103	63	160	223	3	329	72%
Rescue Transfer	9	2	11	3	7	10	0	21	5%
Shelter Euthanasia	4	0	4	15	16	31	2	37	8%
Euthanasia Services Surrender	6	1	7	2	0	2	0	9	2%
Died/ DOA	1	0	1	2	14	16	0	17	3.7%
Total	148	21	169	88	198	286	5	460	100%

Shelter Euthanasia Reasons

	<u>Adult</u> <u>Dog</u>	<u>Puppy</u>	<u>Total</u> <u>Dog</u>	<u>Adult</u> <u>Cat</u>	<u>Kitten</u>	<u>Total</u> <u>Cat</u>	<u>Other</u>	<u>Total</u>	<u>%Euth</u>
Behavior	3	0	3	0	0	0	0	3	7%
Feral	0	0	0	13	0	13	0	13	28%
Medical	7	1	8	4	16	20	2	30	65%
Total	10	1	11	17	16	33	2	46	100%

2018 Monthly Animal Outcomes By Type

LR= Live Release E= Euthanized or Died

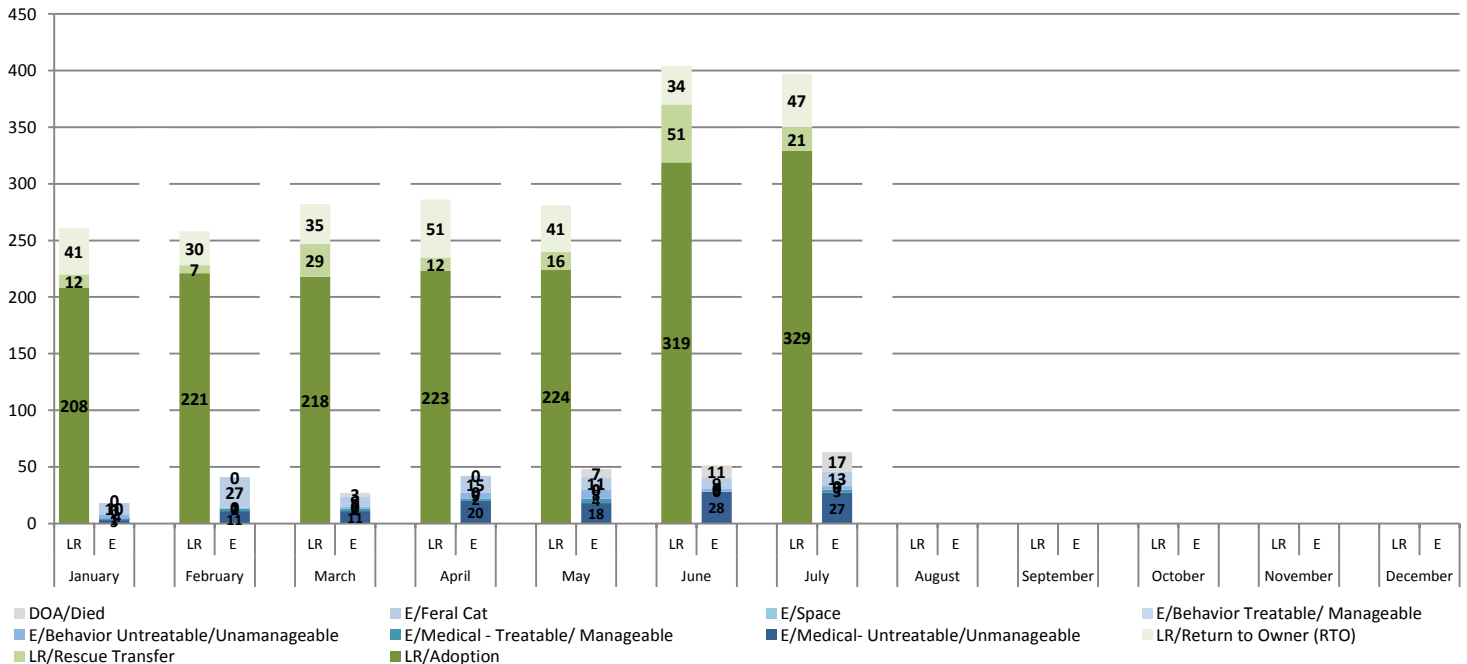

Burlington Animal Services

Statistical Report- July 2018

Activity Comparison Statistics

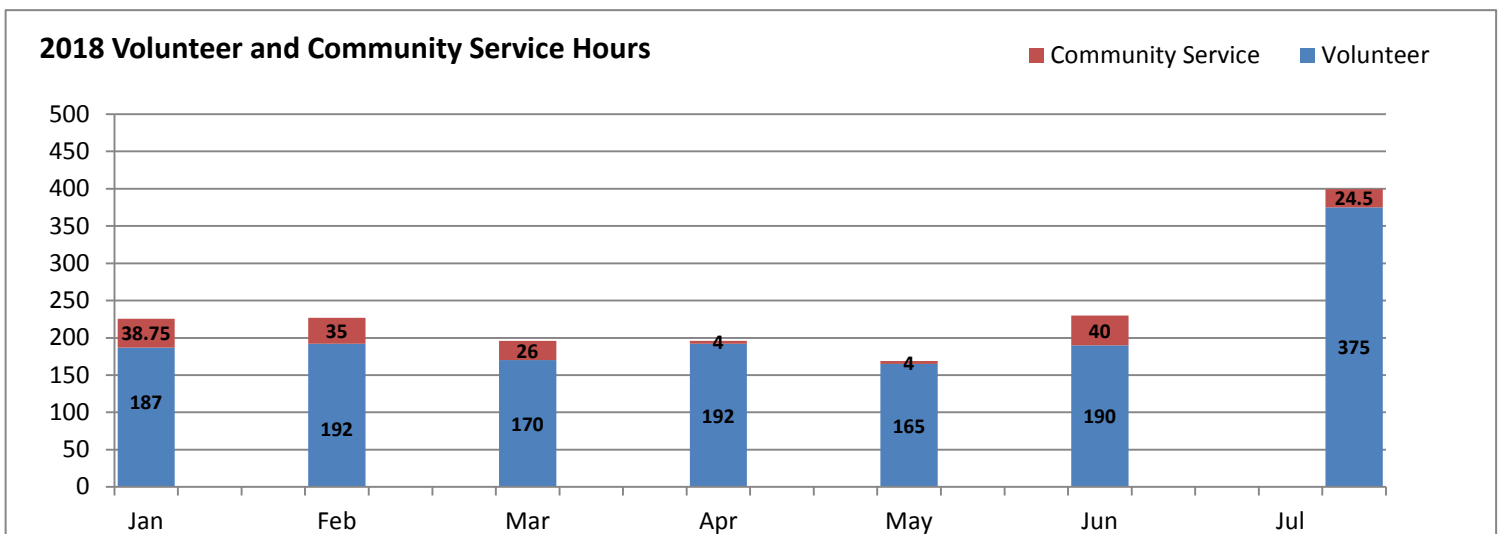
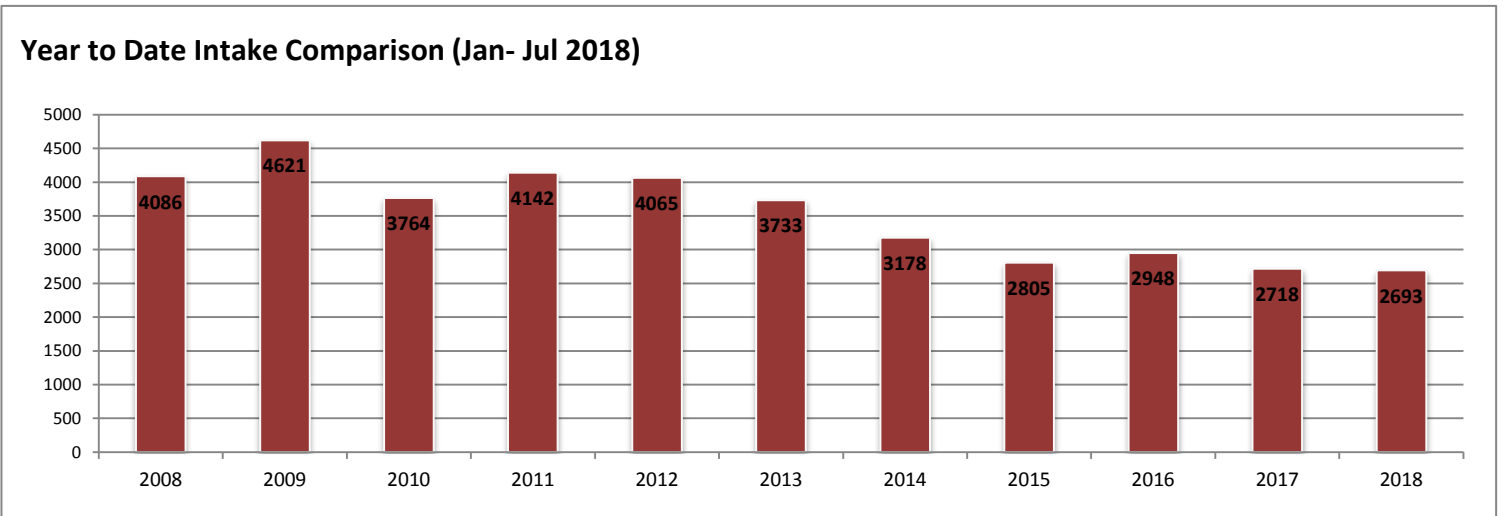
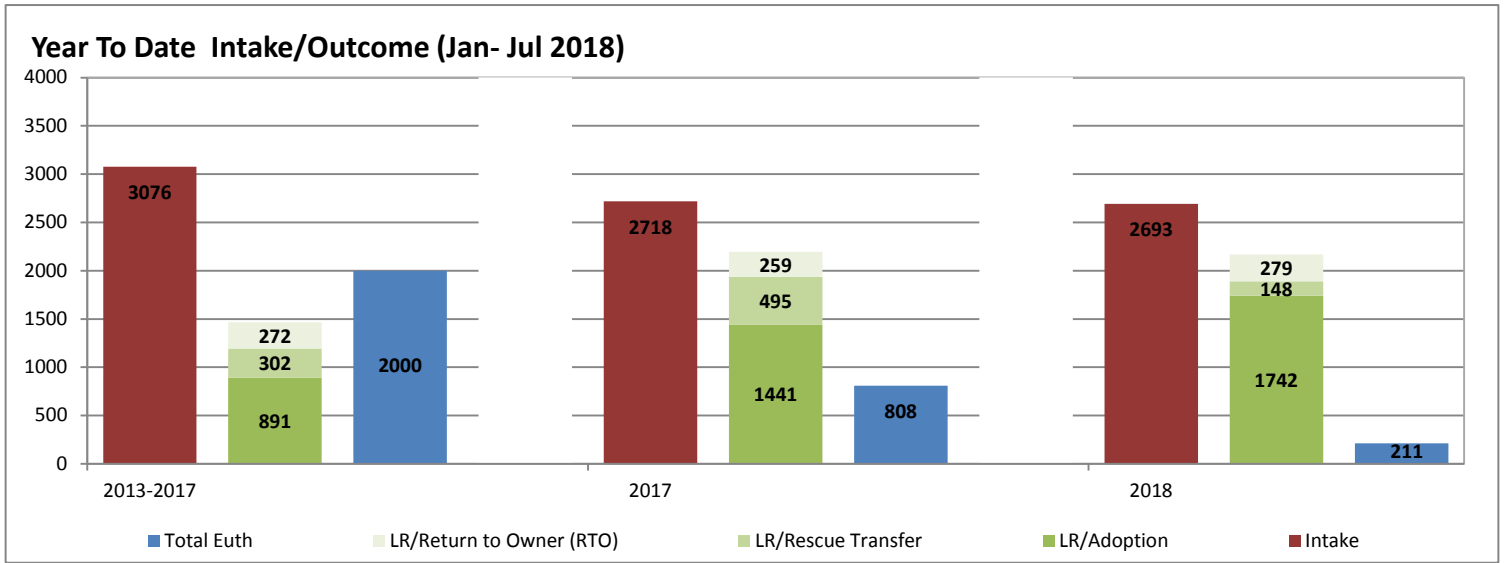

Burlington Animal Services

Statistical Report- July 2018

Field Services

activities related to assisting other agencies such as police or fire, and providing assistance to the public for animal related matters in the field	Assist	6
field activities involving animal bites	Bite	33
field activities related to complaints of code violations involving barking, nuisance, abandoned pets, fowl, over the limit of number of dogs etc	Code Violation	37
field activities involving complaints/ investigations of cruelty and/or neglect	Cruelty/Neglect	30
pick-up and removal of deceased animals	Deceased pick-up	25
(field activities involving § 67-4 and § 130A-200- dangerous and vicious dogs	Declaration	0
field activities not included in the other categories such as court, special events etc	Other	43
activities related to field pick up of surrendered animals; notice for recovery of owned animal at shelter	Owned	7
field activities involving temporary custody of owned animals	Protective Custody	1
field activities involving potential rabies exposure to human or domestic animal	Rabies Exposure	6
field calls related to domestic animals at large	Stray	56
activities involving complaints related to tethering ordinance	Tethering	18
field activities related to trapping domestic animals	Trap	17
activities related to wildlife	Wildlife	19

Total 298

Average Field Service Responses per day:

9.6

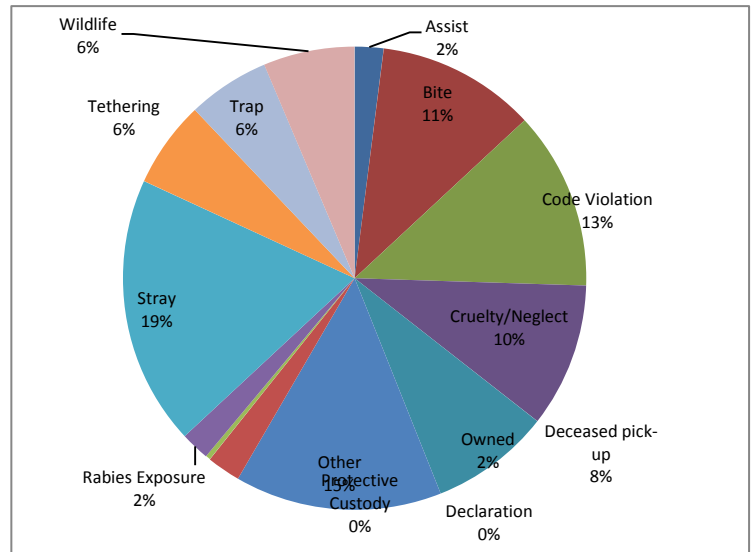

Monthly Field Services Responses 2016/ 2017

