

Burlington Animal Services

Statistical Report- May 2018

Animal Intakes

Intake Types

	<u>Adult Dog</u>	<u>Puppy</u>	<u>Total Dog</u>	<u>Adult Cat</u>	<u>Kitten</u>	<u>Total Cat</u>	<u>Other</u>	<u>Total</u>
Stray	81	16	97	103	134	237	2	336
Owner Surrender	59	16	75	14	33	47	4	126
Returned adoption	3	1	4	4	0	4	0	8
Euthanasia Services Surrender	12	0	12	2	1	3	0	15
Confiscate	13	1	14	0	1	1	0	15
Total	168	34	202	123	169	292	6	500

Intake Jurisdiction

<u>Jurisdiction</u>	<u>Total</u>	<u>%</u>
ALAMANCE COUNTY	209	42%
BURLINGTON	181	36%
ELON	7	1%
GIBSONVILLE	0	0%
GRAHAM	34	7%
GREEN LEVEL	5	1%
HAW RIVER	24	5%
MEBANE	22	4%
OSSIPEE	0	0%
SWEPSONVILLE	0	0%
OUT OF COUNTY	18	4%
VILLAGE OF ALAMANCE	0	0%
Total	500	100%

Intake Types

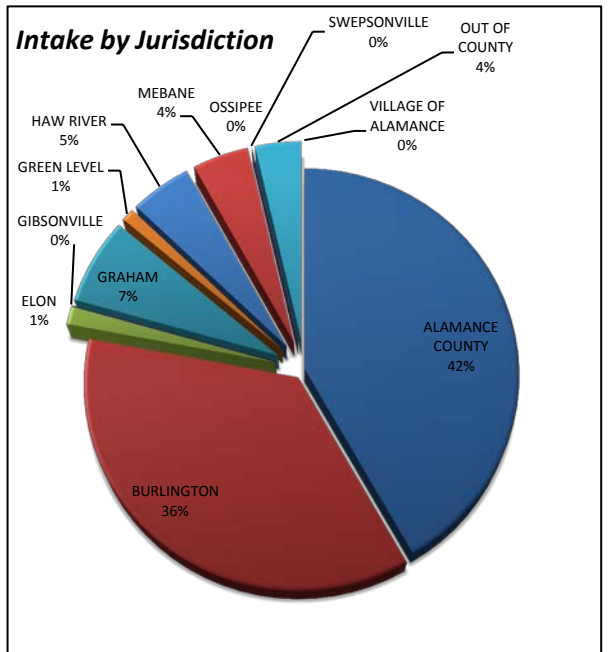
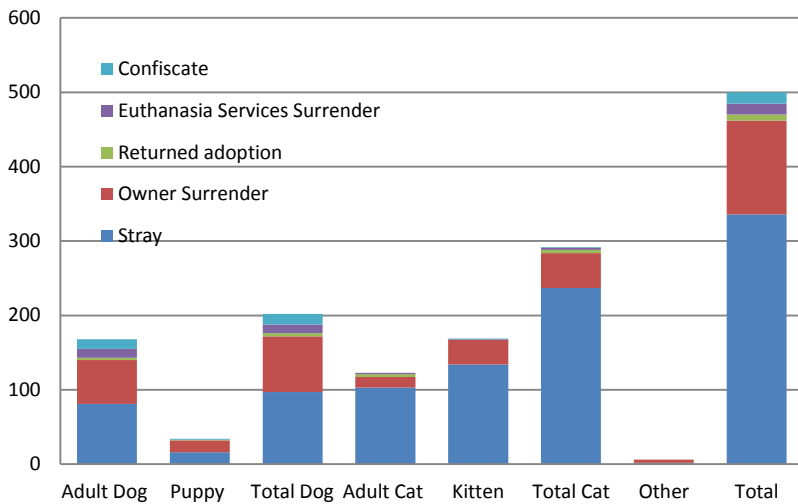

Monthly Animal Intake 2017/2018 Comparison

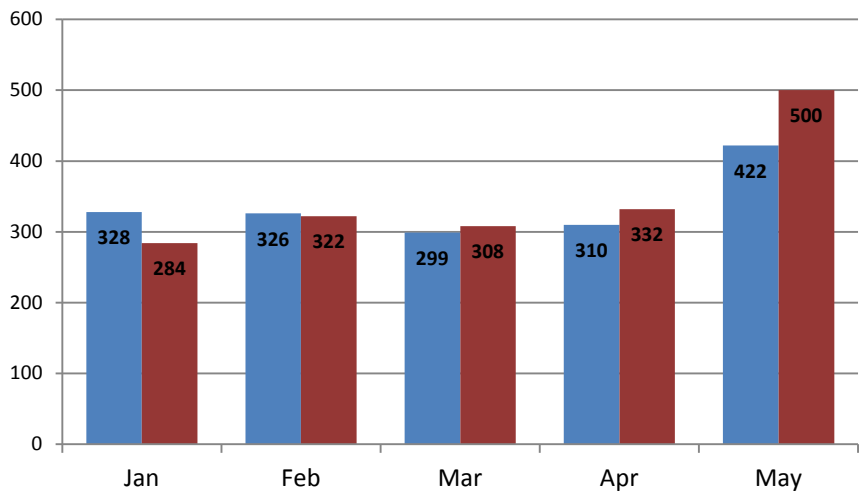

Burlington Animal Services

Statistical Report- May 2018

Animal Outcomes

	<u>Adult</u> <u>Doq</u>	<u>Puppy</u>	<u>Total</u> <u>Doq</u>	<u>Adult</u> <u>Cat</u>	<u>Kitten</u>	<u>Total</u> <u>Cat</u>	<u>Other</u>	<u>Total</u>	<u>%</u>
Total Live Release ⁽¹⁾	131	31	162	64	52	116	6	284	87%

(1) Does not include animals that were surrendered for euthanasia and animals that arrive dead or died in custody.

Total Outcomes

	<u>Adult</u> <u>Doq</u>	<u>Puppy</u>	<u>Total</u> <u>Doq</u>	<u>Adult</u> <u>Cat</u>	<u>Kitten</u>	<u>Total</u> <u>Cat</u>	<u>Other</u>	<u>Total</u>	<u>% of</u> <u>total</u>
Return to Owner (RTO)	40	2	42	0	1	1	0	43	12%
Adoption	82	28	110	58	51	109	5	224	65%
Rescue Transfer	9	1	10	6	0	6	1	17	5%
Shelter Euthanasia	16	0	16	20	2	22	3	41	12%
Euthanasia Services Surrender	12	0	12	2	1	3	0	15	4%
Died	1	1	2	1	4	5	0	7	2.0%
Total	160	32	192	87	59	146	9	347	100%

Shelter Euthanasia Reasons

	<u>Adult</u> <u>Doq</u>	<u>Puppy</u>	<u>Total</u> <u>Doq</u>	<u>Adult</u> <u>Cat</u>	<u>Kitten</u>	<u>Total</u> <u>Cat</u>	<u>Other</u>	<u>Total</u>	<u>%Euth</u>
Behavior		5	5	0	0	0	0	5	12%
Feral		0	0	15	0	15	0	15	36%
Medical		9	9	9	3	12	1	22	52%
Total		14	14	24	3	27	1	42	100%

2017 Monthly Animal Outcomes By Type

LR= Live Release E= Euthanized or Died

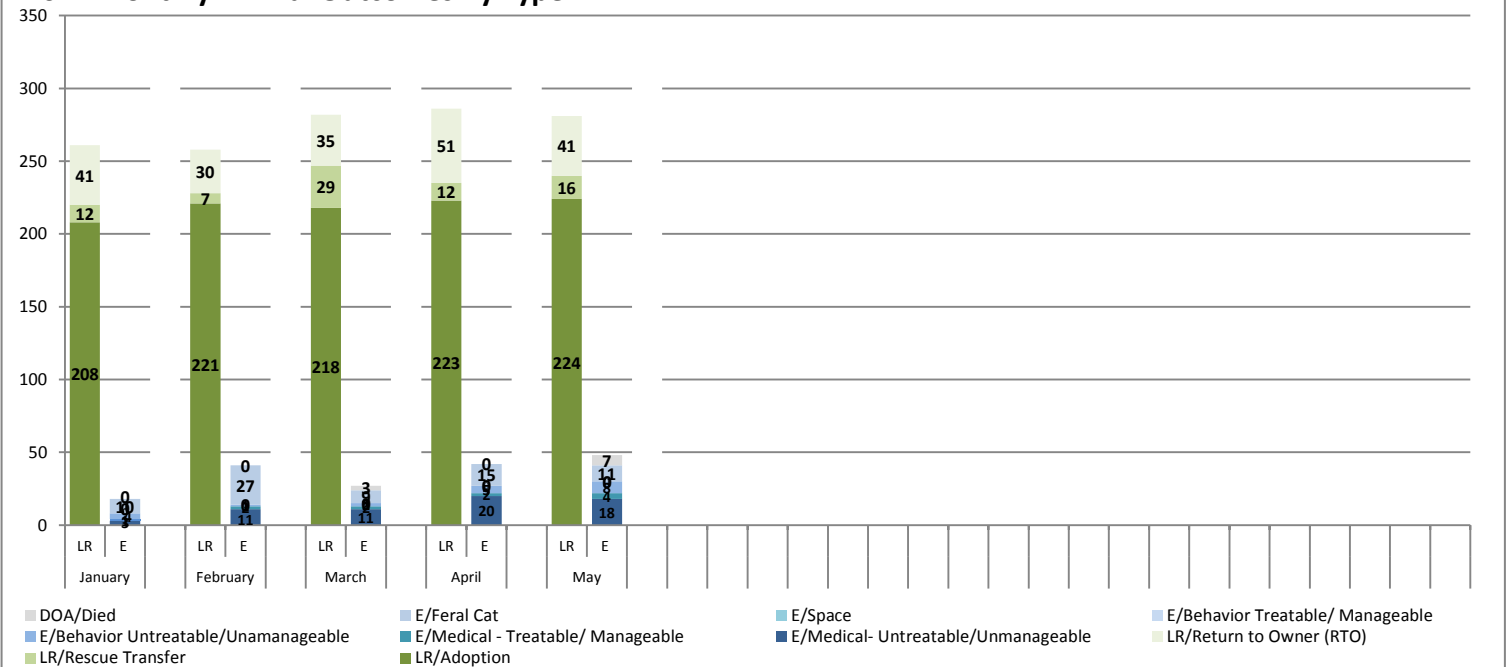

Burlington Animal Services

Statistical Report- May 2018

Activity Comparison Statistics

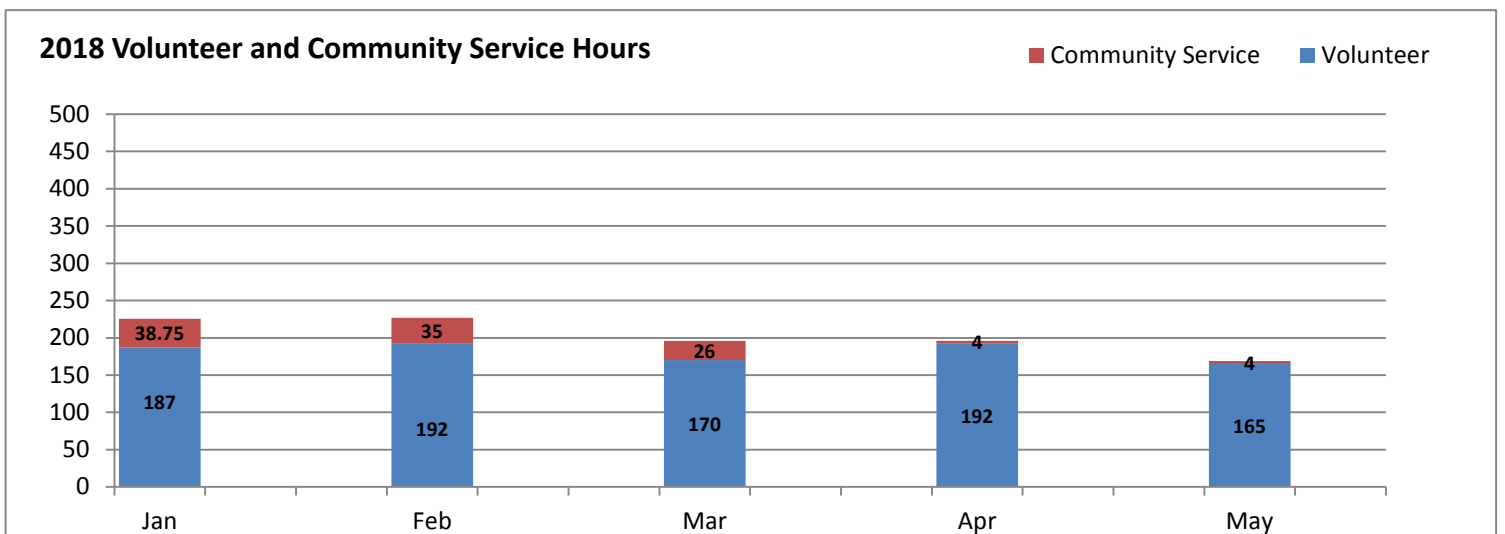
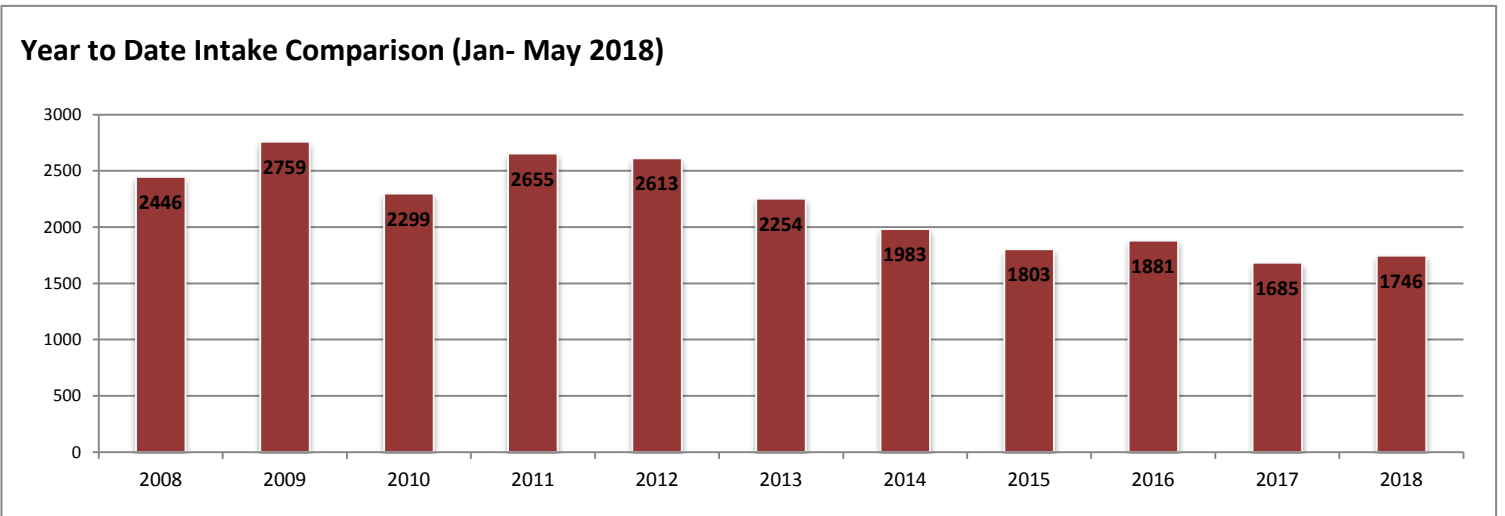
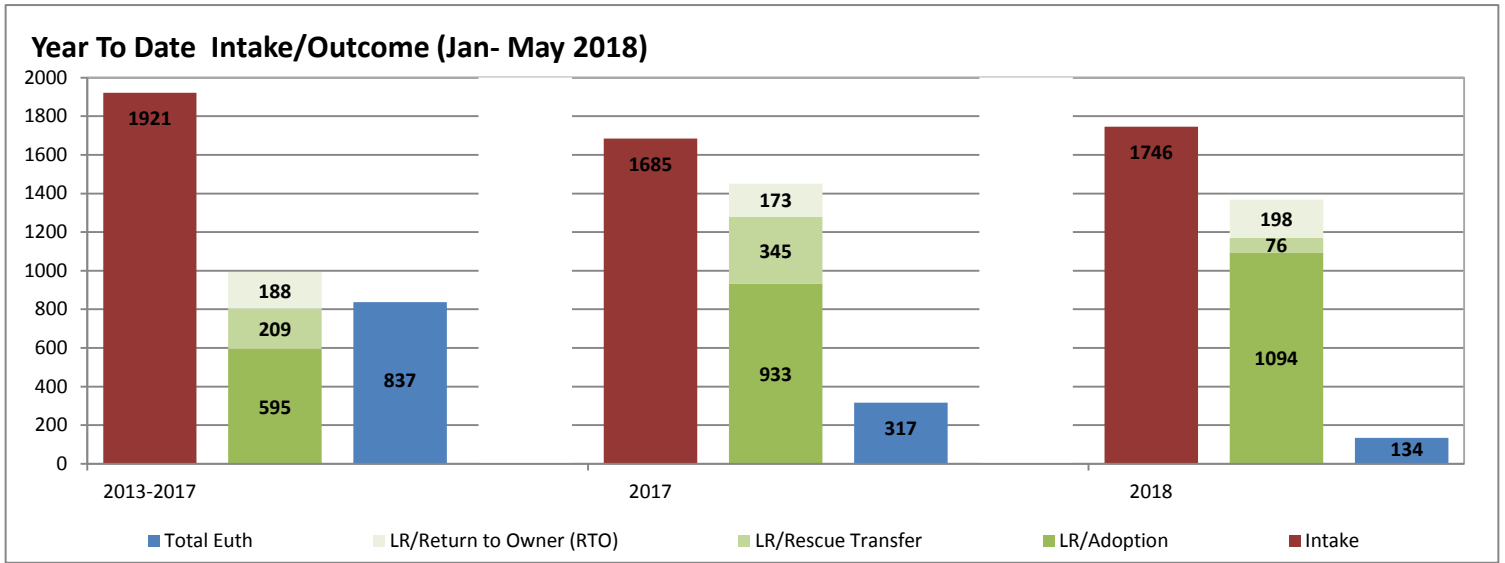

Burlington Animal Services

Statistical Report- May 2018

Field Services

activities related to assisting other agencies such as police or fire, and providing assistance to the public for animal related matters in the field	Assist	7
field activities involving animal bites	Bite	24
field activities related to complaints of code violations involving barking, nuisance, abandoned pets, fowl, over the limit of number of dogs etc	Code Violation	34
field activities involving complaints/ investigations of cruelty and/or neglect	Cruelty/Neglect	32
pick-up and removal of deceased animals	Deceased pick-up	16
(field activities involving § 67-4 and § 130A-200- dangerous and vicious dogs	Declaration	0
field activities not included in the other categories such as court, special events etc	Other	31
activities related to field pick up of surrendered animals; notice for recovery of owned animal at shelter	Owned	20
field activities involving temporary custody of owned animals	Protective Custody	0
field activities involving potential rabies exposure to human or domestic animal	Rabies Exposure	4
field calls related to domestic animals at large	Stray	101
activities involving complaints related to tethering ordinance	Tethering	28
field activities related to trapping domestic animals	Trap	6
activities related to wildlife	Wildlife	22

Total 325

Average Field Service Responses per day:

10.5

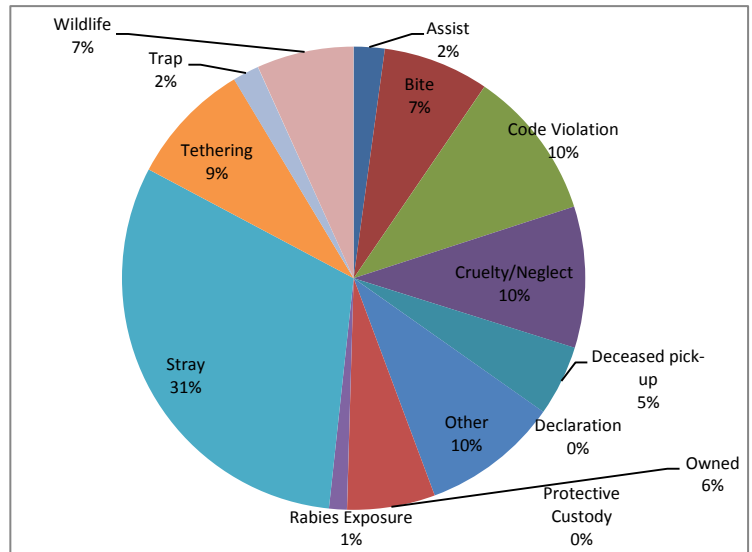

Monthly Field Services Responses 2016/ 2017

